VISIT…

LANZAROTE Caliente.COM

IT HAD BETTER BE TONIGHT

Music by HENRY MANCINI
English Lyrics by JOHNNY MERCER
Italian Lyrics by FRANCO MIGLIACCI

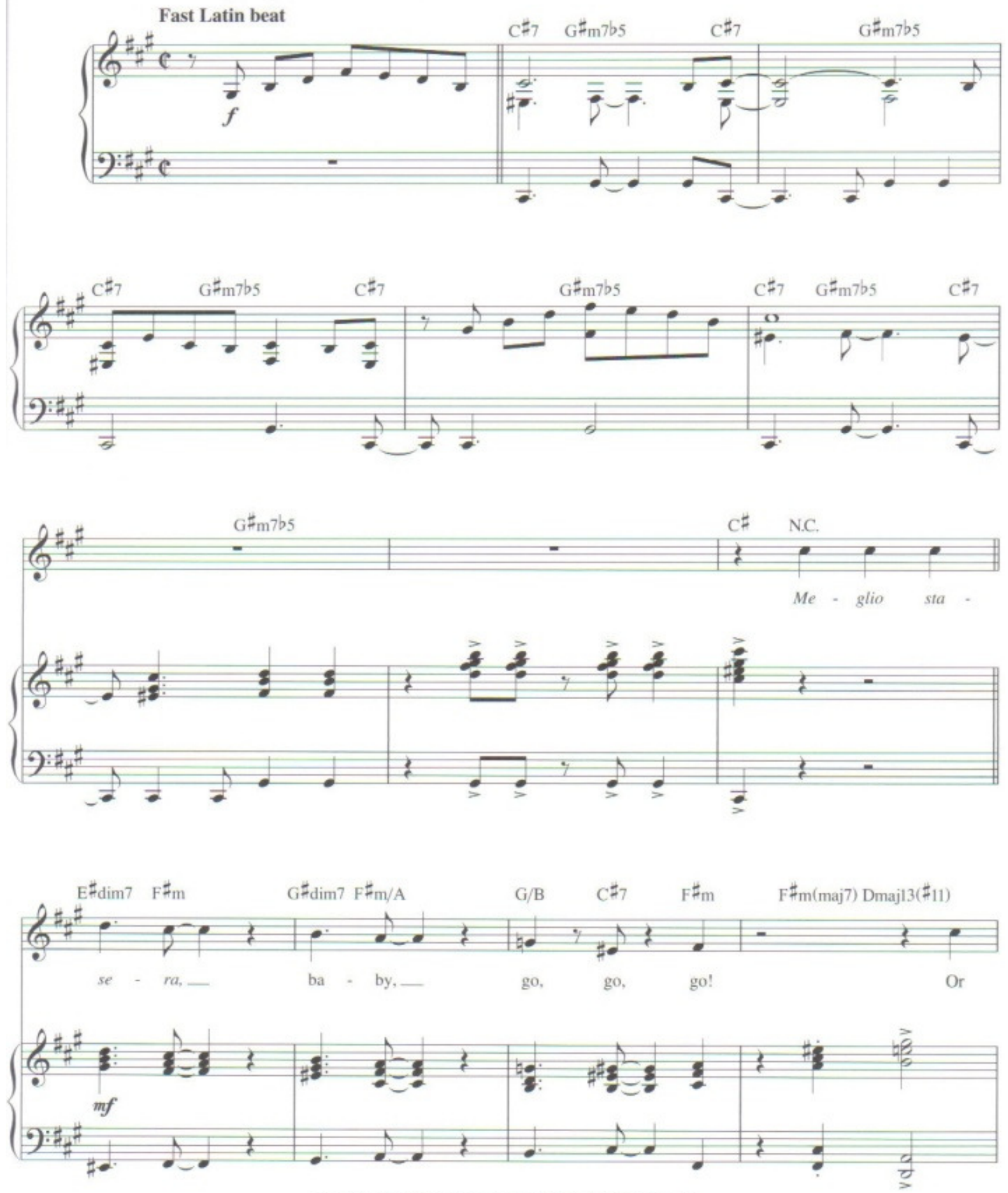

© 1962 (Renewed) NORTHRIDGE MUSIC COMPANY and EMI U CATALOG INC.
Exclusive Worldwide Print Rights Administered by ALFRED PUBLISHING CO., INC.
All Rights Reserved Used by Permission

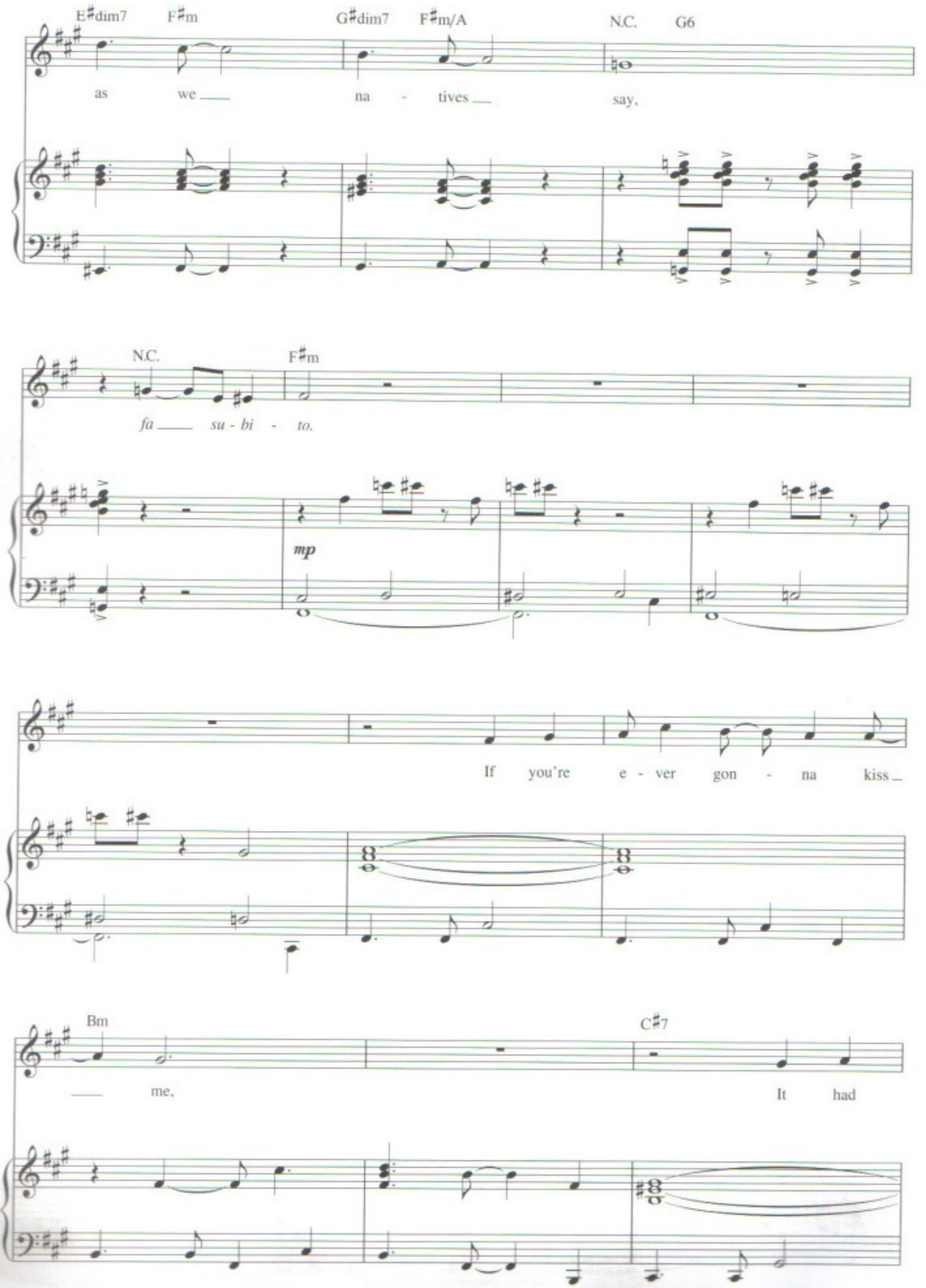
E♯dim7
F♯m
G♯dim7
F♯m/A
N.C.
G6
as we
na - tives
say,
N.C.
F♯m
fa su - bi - to.
mp
If you're e - ver gon - na kiss
Bm
me,
C♯7
It had

F♯m F♯m(maj7) F♯m7

bet - ter be to - night,

F♯7 Bm

while the man - do - lins are play - ing

G♯7 C♯7

and stars are bright.

F♯m

Mm, if you've an - y - thing to tell

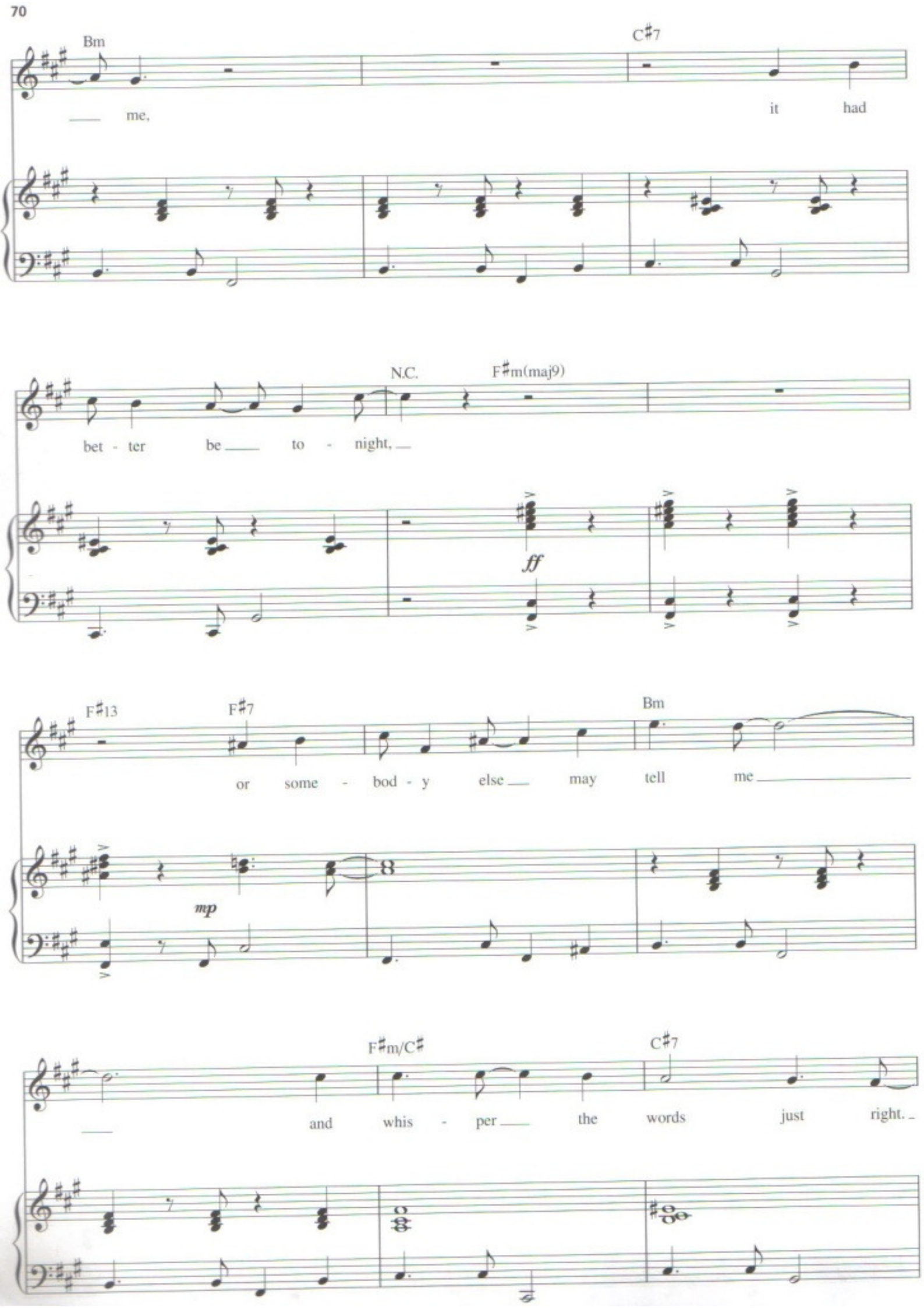
Bm
C♯7
me,
it had
N.C.
F♯m(maj9)
bet - ter be to - night,
ff
F♯13
F♯7
Bm
or some - bod - y else may tell me
mp
F♯m/C♯
C♯7
and whis - per the words just right.

N.C. F♯m(maj9) N.C. E♯dim7 F♯m

Me - glio sta - se - ra,

f *mf*

G♯dim7 F♯m/A G/B C♯7 F♯m F♯m(maj7) Dmaj13(♯11)

ba - by, go, go, go! Or

E♯dim7 F♯m G♯dim7 F♯m/A N.C. G6

as we na - tives say,

N.C. F♯m

fa su - bi - to.

mp

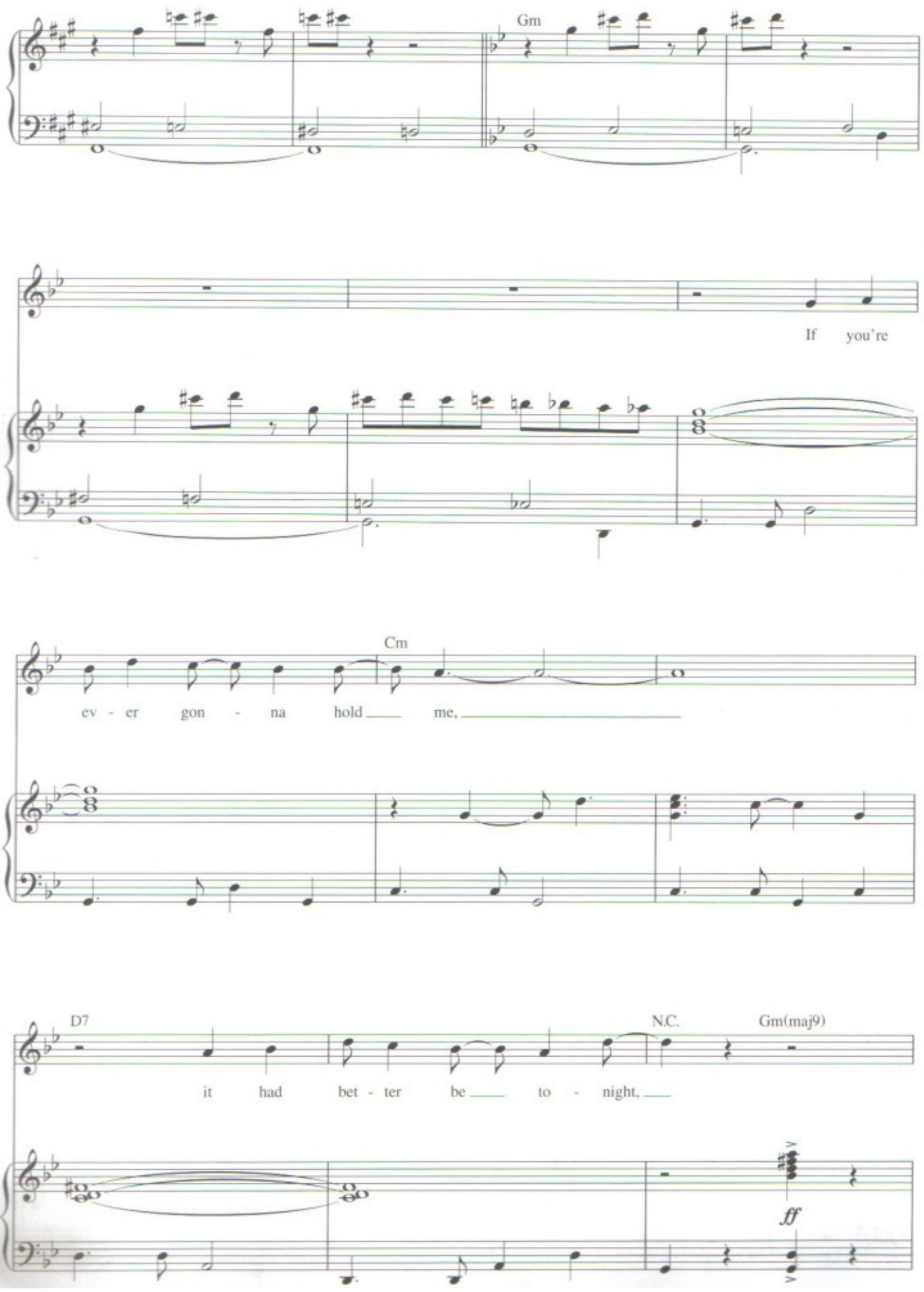
Gm
If you're
Cm
ev - er gon - na hold me,
D7
N.C.
Gm(maj9)
it had bet - ter be to - night,
ff

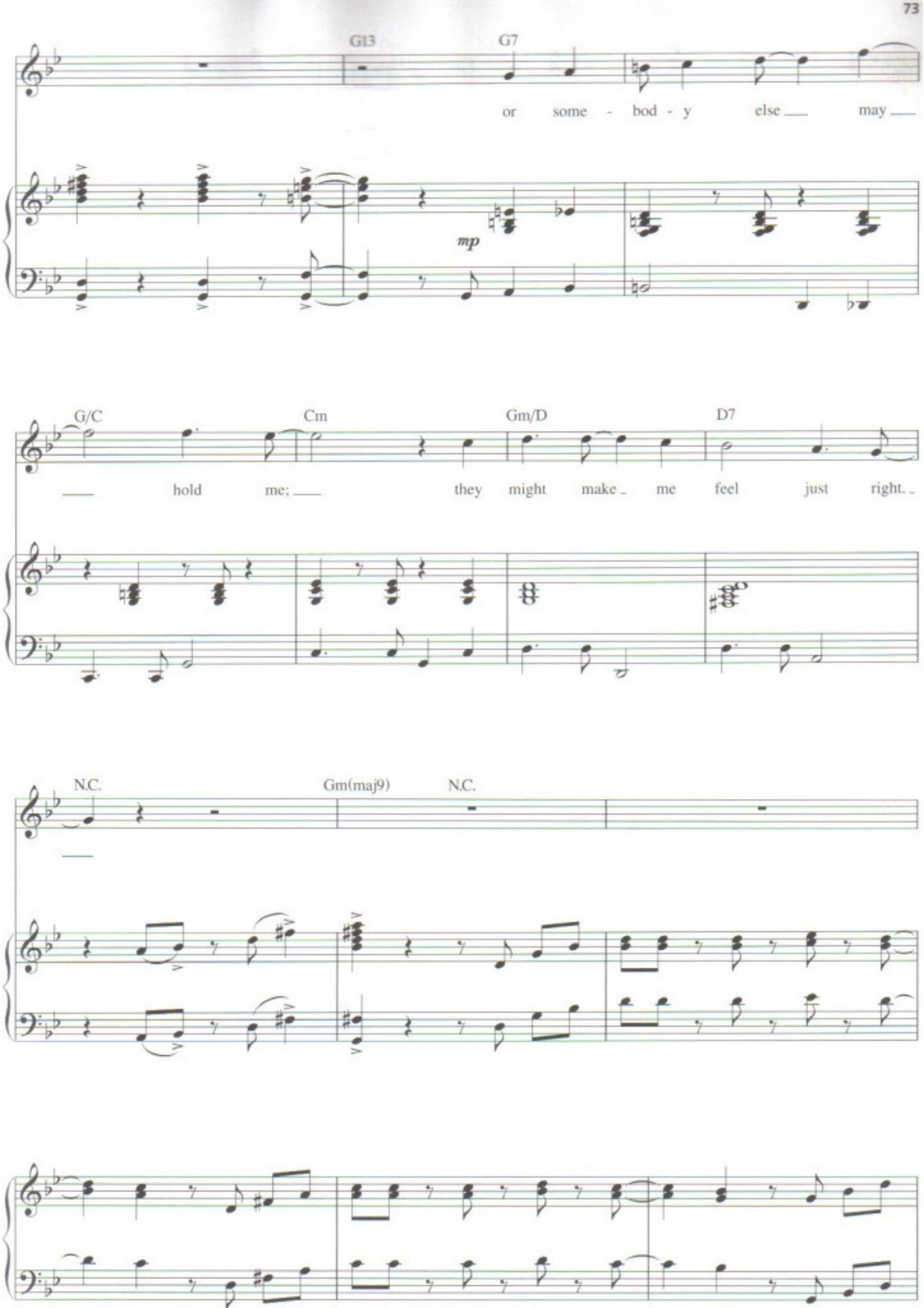
G13
G7
or some - bod - y else may
mp
G/C
Cm
Gm/D
D7
hold me; they might make me feel just right.
N.C.
Gm(maj9)
N.C.

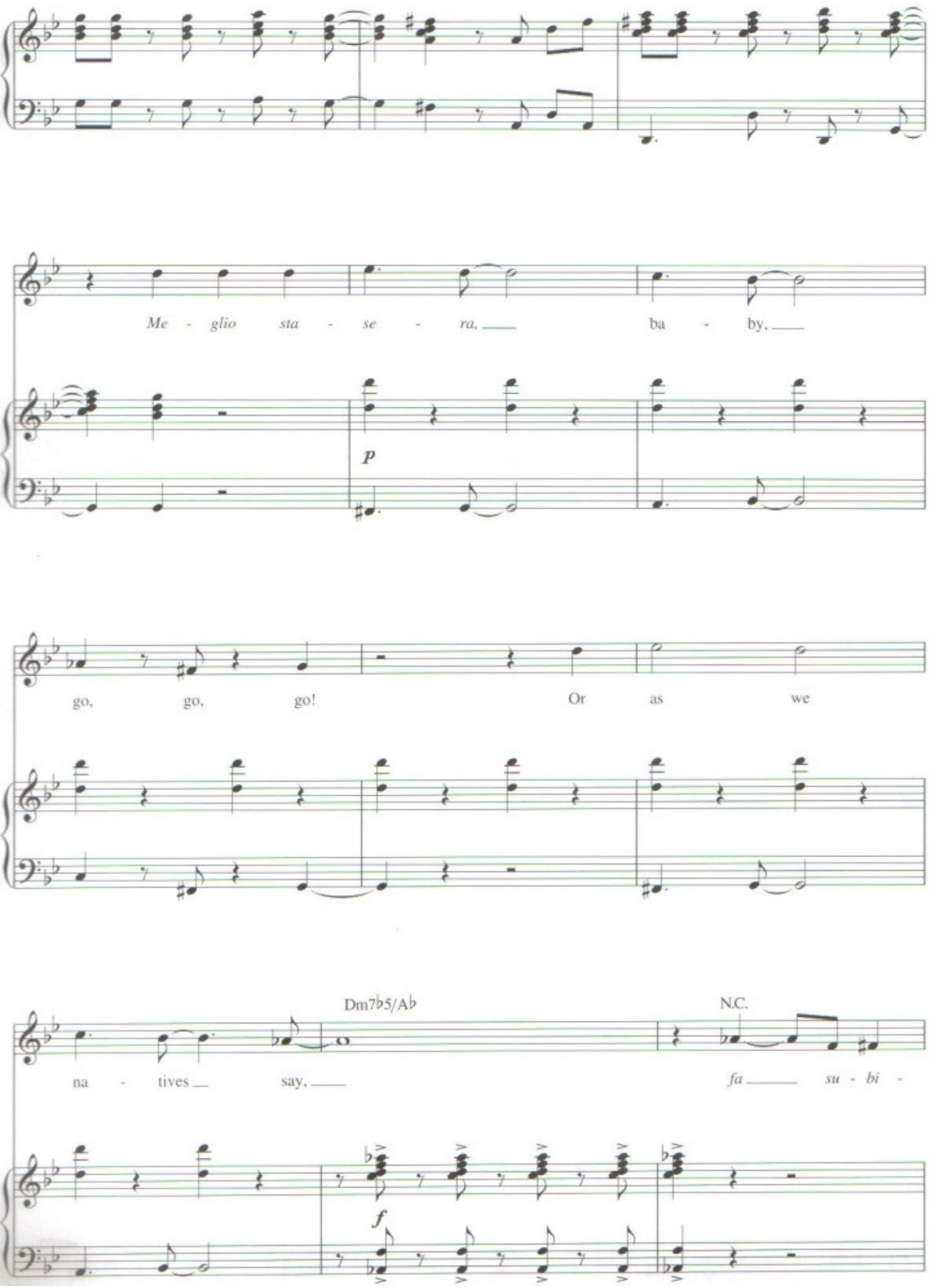
Me - glio sta - se - ra, ba - by,
p
go, go, go! Or as we
Dm7♭5/A♭
N.C.
na - tives say, fa su - bi -
f

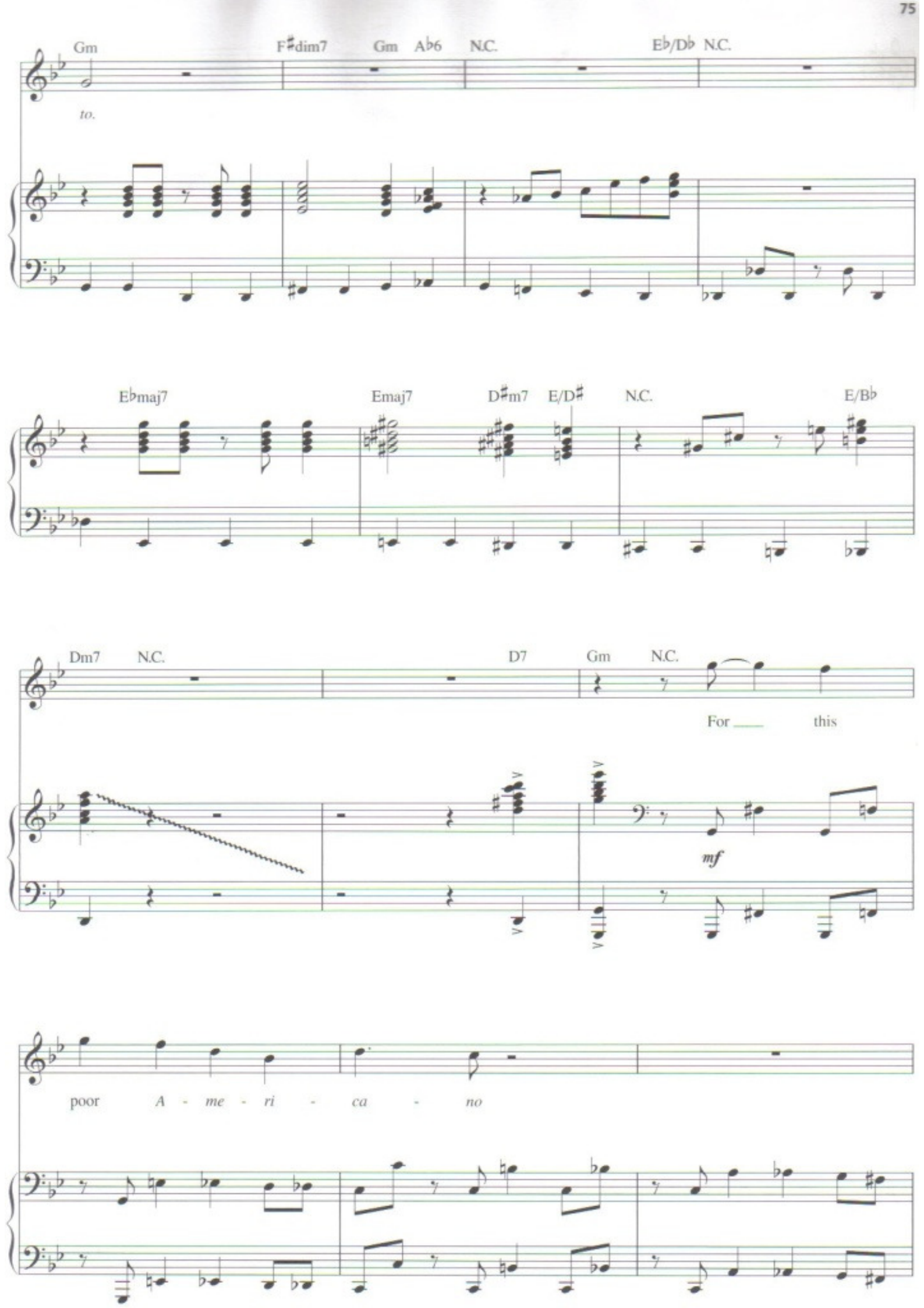
Gm
F♯dim7
Gm
A♭6
N.C.
E♭/D♭
N.C.
to.
E♭maj7
Emaj7
D♯m7
E/D♯
N.C.
E/B♭
Dm7
N.C.
D7
Gm
N.C.
For
this
mf
poor
A - me - ri - ca - no

who knows lit - tle of ___ your speech,

be a nice ___ *I - ta - li - a -*

- na, and start ___

___ to teach! Mm, ___

Gm

go, hey! Show me

mp

how in old Mi - la - no

Cm

D7

lov - ers hold each oth - er oh so tight.

N.C.

Gm(maj9)

f

G13

G7

But I warn you, sweet *pai - sa -*

G/C Cm Gm/D

- *na,* that it had bet - ter be

D7 N.C. Gm(maj9) N.C.

to - night. *Me - glio sta -*

f

F♯dim7 Gm Adim7 Gm/B♭ A♭/C D7 Gm

se - ra, ba - by, go, go, go!

mf

Gm(maj7) E♭maj13♯11 F♯dim7 Gm Adim7 Gm/B♭ N.C. A♭6

Or as we na - tives say,

f

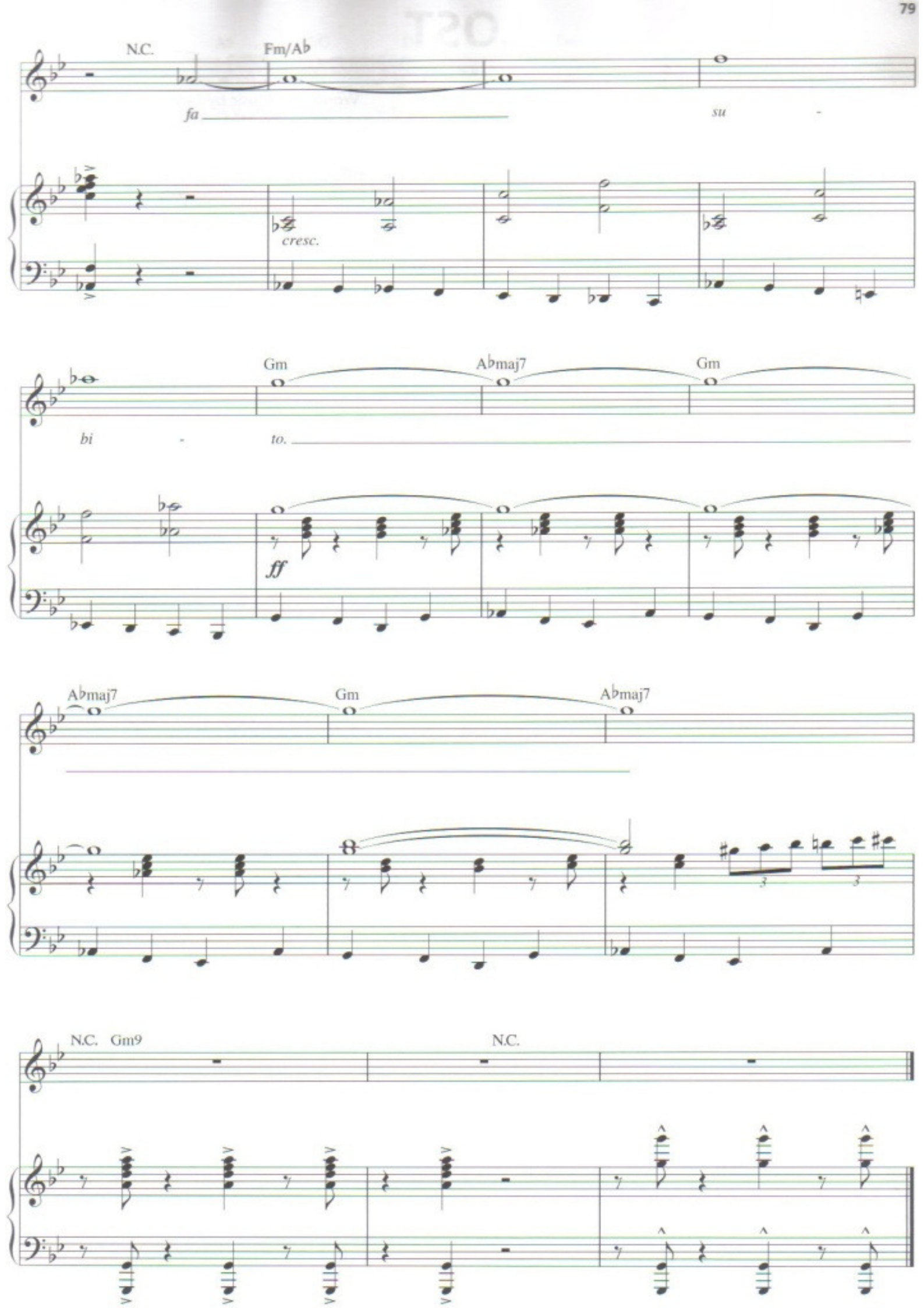
N.C.
Fm/A♭
fa
su
cresc.
Gm
A♭maj7
Gm
bi
to.
ff
A♭maj7
Gm
A♭maj7
N.C.
Gm9
N.C.